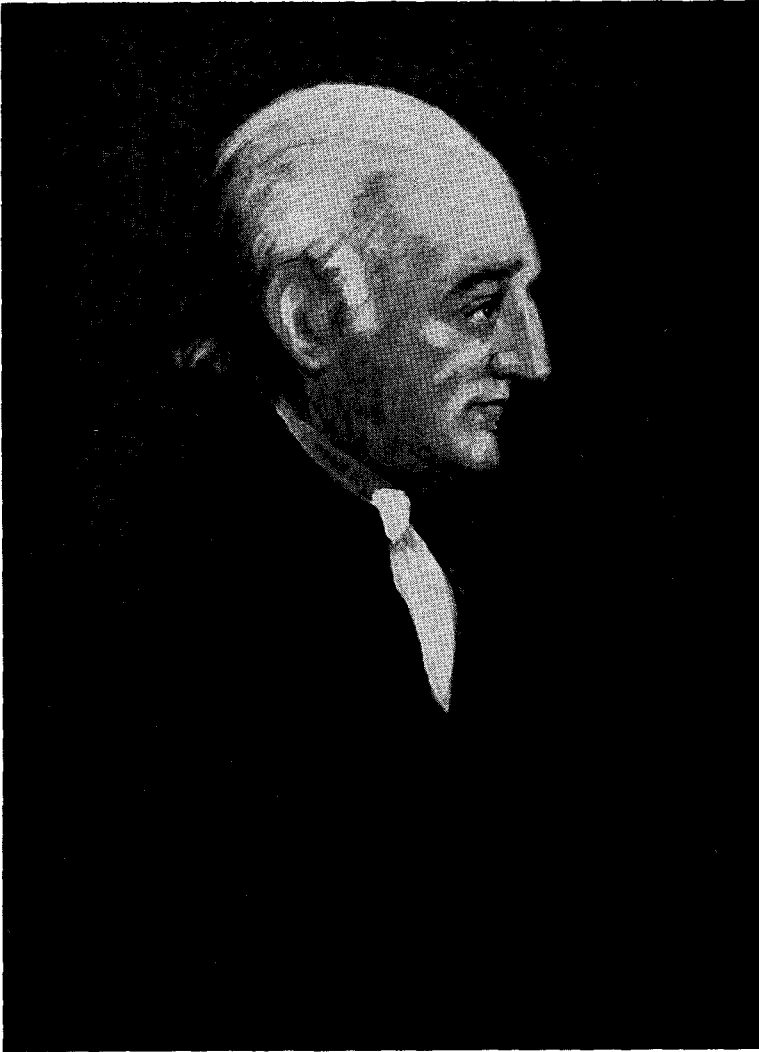

Table of Contents and Masthead (v. 2, no. 1)

Repository Citation

Table of Contents and Masthead (v. 2, no. 1), 2 Wm. & Mary L. Rev. (1959),
<http://scholarship.law.wm.edu/wmlr/vol2/iss1/1>



George Wythe (1726-1806), Signer of Declaration of Independence, First Professor of Law, College of William and Mary (1779-1789), sole Chancellor of Virginia (1788-1801), Judge of first Virginia Court of Appeals (1777-1806)

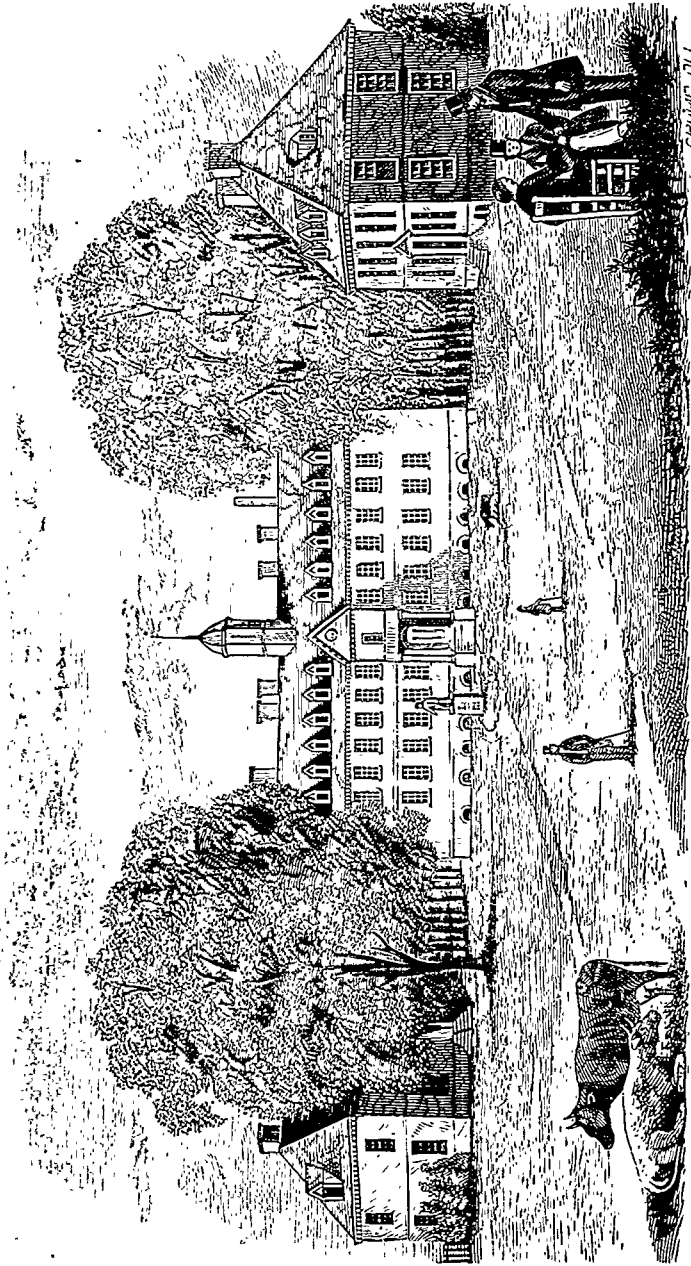

WILLIAM AND MARY COLLEGE, WILLIAMSBURG, VA.

The Wren Building (Circa 1840), site of the Law School from its founding in 1779. Lithograph by C. L. Millington after a drawing by Thomas C. Millington.

CONTENTS

ARTICLES

AVERAGING PROVISIONS OF THE CODE:

Compensation From an Employment (Internal Revenue Code of 1954, §1301)....*R. Harvey Chappell, Jr.*..... 3

Union Security and the Right to Work Laws: Is Coexistence Possible?...*J. T. Cutler*..... 16

Some Problems of Removal and Appeal From Courts Not of Record in Virginia...*Harmon D. Maxson*.... 40

Ballistics: A Study of the Expert Witness...*Stuart R. Hays*..... 61

SPECIAL TAX FEATURE

Taxes Imposed by the Virginia Code: Their Nature, Rates and Methods of Reporting and Payment..... 104

NOTES

Death of the Salesman: A New Era in Interstate Taxation..... 223

Aspects of Guardianship in Virginia..... 240

Class Gifts: Increase in Class Membership and the Rule of Convenience..... 254

Passport Denial and the Freedom to Travel..... 266

CASE COMMENTS

Real Property—Gates Across Right of Way..... 275

Right to Counsel—Representation by Attorney Disqualified for Non-Payment of Bar Dues'..... 280

Torts—Liability of U-Drive-It Corporation to Third Parties..... 284
Workmen’s Compensation—Statutory Requirement of Injury by Accident..... 289

BOOK REVIEW

Virginia Probate Practice by Judge Brockenbrough Lamb....*John Lee Darst*..... 294